Warmoops
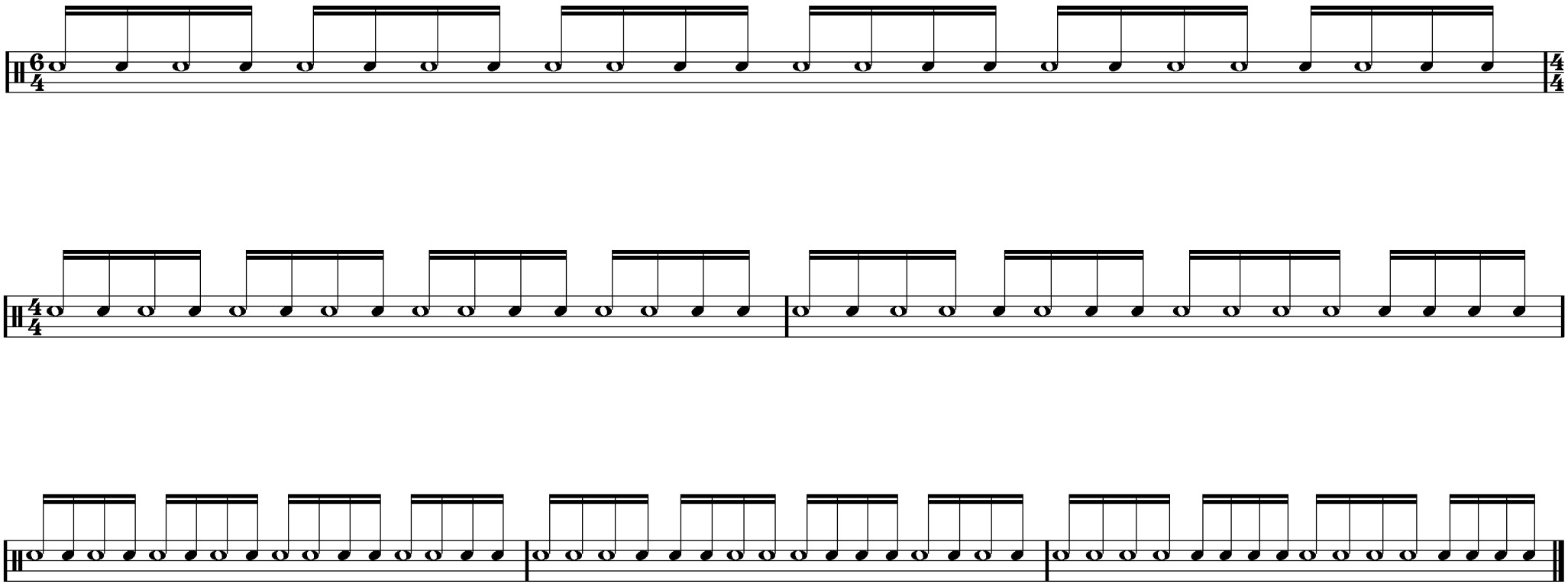
Alex Vesper